

British Columbia Land Surveyors BUILDING LOCATION CERTIFICATE

This is to state that on the 10th day of May, 1999 a survey was performed under my superintendence, on the property described as follows:

4444 June Springs Road Lot 1, Sec.35, Tp.29, Odyd, Plan KAP59147.

The building(s) erected on the said property is (are) wholly within the boundaries thereof, and does (do) not encroach on adjoining properties. The accompanying sketch shows within acceptable tolerances the size of the building and property, and their relative positions. This sketch is not to be used for the establishment of property boundaries.

Distances shown are in metres and decimals thereof. Property boundary dimensions shown are derived from registered records.

Scale 1:2000 Metric.

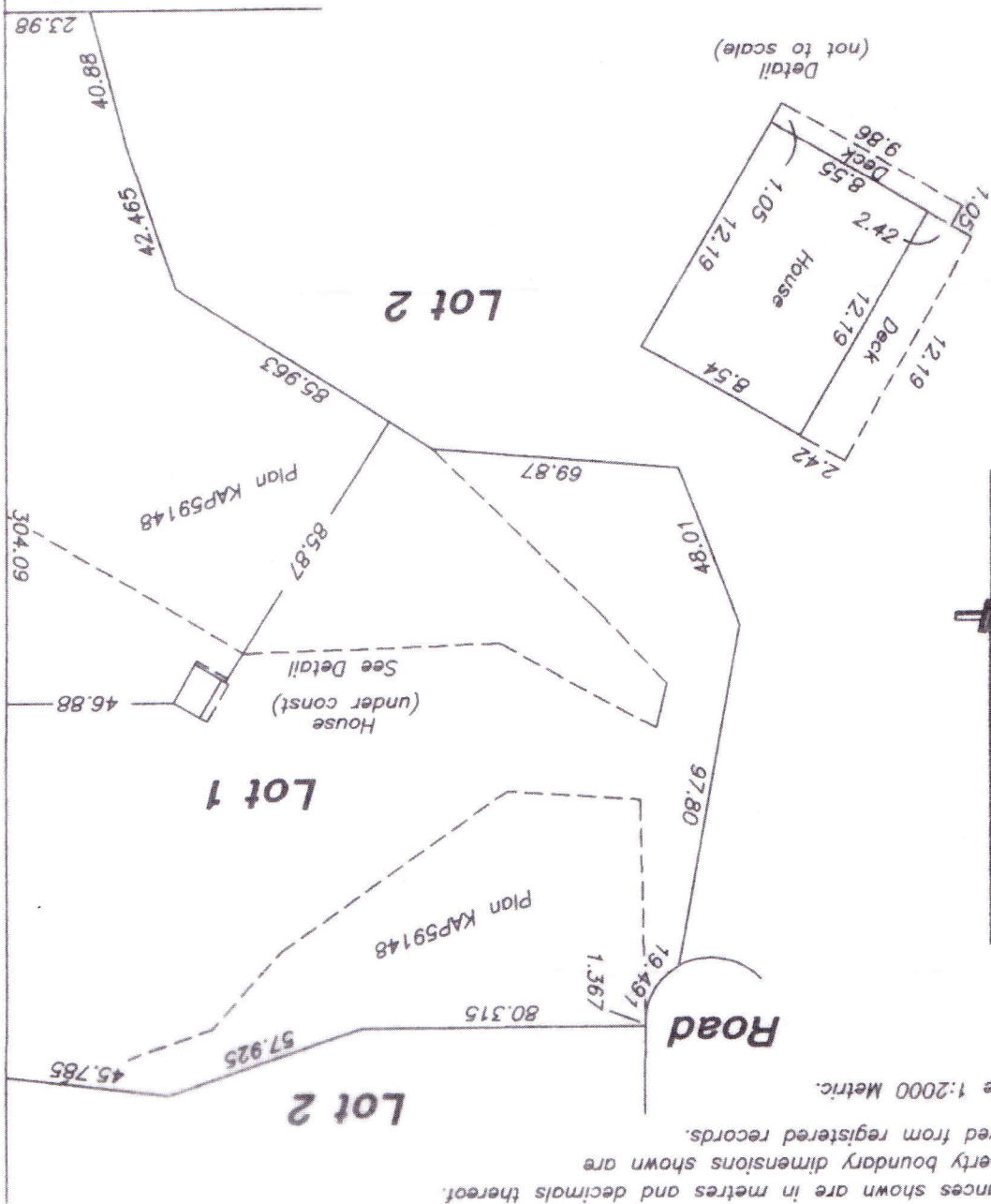

FRITSCH LAND SURVEYING INC.
Legal & Engineering Survey Consultants

Copyright © No part of this drawing may be reproduced, stored in a retrieval system, or transmitted, in any form or by any means, electronic, mechanical, photocopying recording, or otherwise, without the prior written permission of Fritsch Land Surveying Inc.
"This document is not valid unless originally signed and sealed."

British Columbia Land Surveyor
The 10th of May, 1999

[Handwritten Signature]

99192(137,24)