

PART OF THE NORTHERLY 15 CHAINS OF D.L. 485 MEASURING THE WESTERLY BOUNDARY OF SAID D.L. BY THE FULL WIDTH THEREOF, except PLANS 41453, 42401, and 43347, all in O.D.Y.D.

B.C.G.S 82E.083

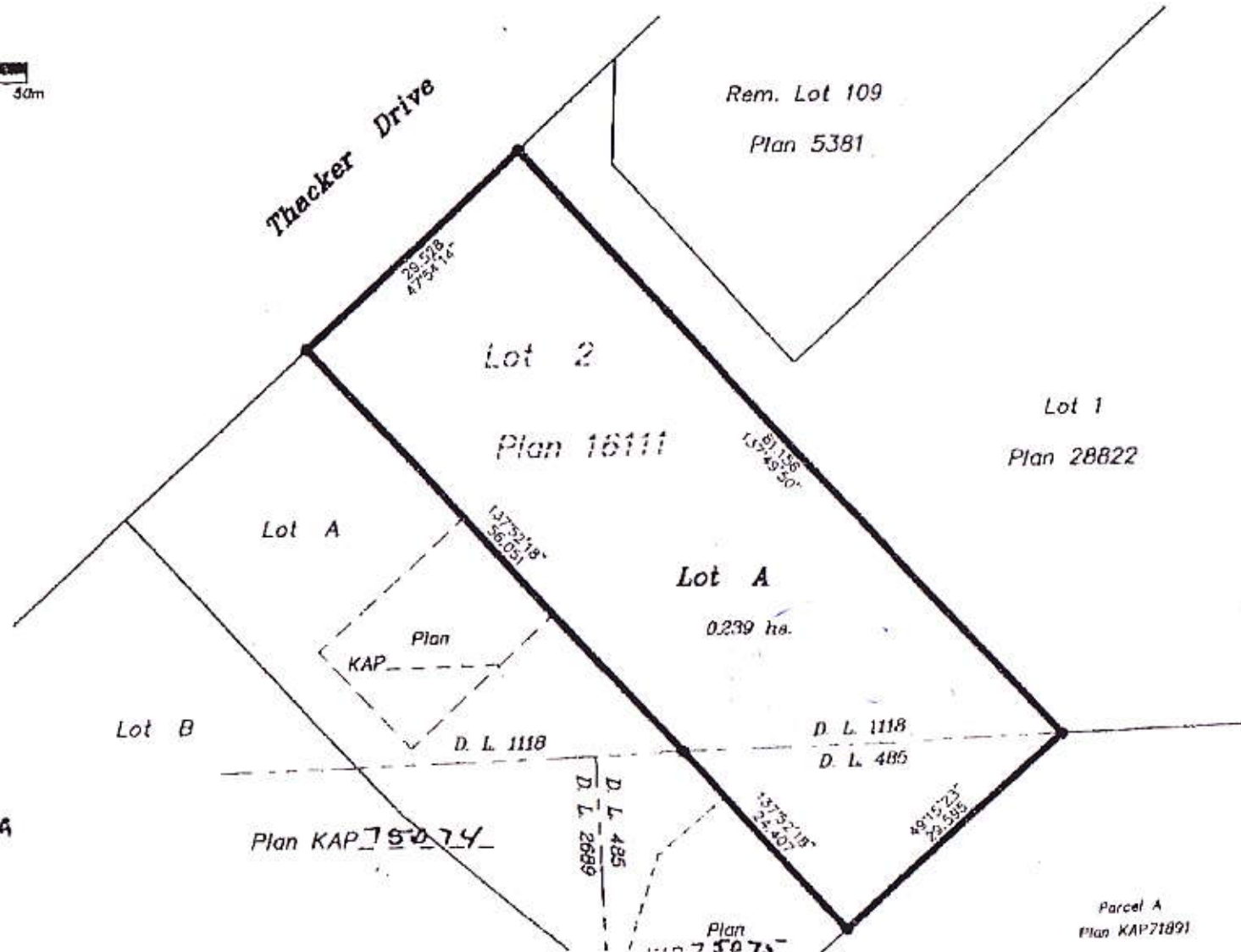
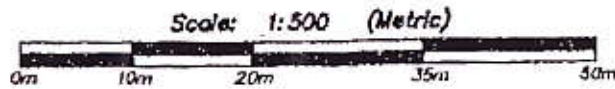

Owners:
33 B.C. LTD.
No. 435133

[Signature]
Authorized Signatory
BENSLAMSKY
Authorized Signatory

Witness:

[Signature]
Larbo Gulyas
(Print name)

580 Kelowna Rd Kelowna
Address

Realtor
Occupation

Leger:
Bearings
All dista

● - Stand

Ap
Approved pursuant to this Act

SEP-08-2006 THU 02:44 PM

central stored

FAX No. 12503720225

P. 004