

Main entrance door to have a door viewer window or sidelight
 Hinges on exterior side within 36" of a locking door must be safety glass or wired glass
 All exterior or entrance doors require solid blocking at lock height on both sides (except where tub spaces (except where sideights occur)
 Dead bolt locks with 1" throw
 Hinges secured to door with 1" screws and to frame with 3" screws into solid blocking into solid blocking
 Sliding doors must have pin type locking mechanism with a 3/8" throw

All joints in vapour barrier to be lapped 4" and caulked
 All holes through vapour barrier for wires electrical boxes, piping, ducts, etc., shall be sealed
 Sillings to be pressure treated or separated by dampproofing material
 Moisture resistant blocking is required around bathtubs or shower where ceramics and plastic tile is installed

NOTE

All lintels in exterior and bearing walls to be 2x10s unless otherwise specified
 All bedroom windows to have a minimum vent size of 24" x 36" for egress
 Ground snow load of 40 PSF (19 KN per M 2)
 All bearing columns of girder trusses and support beams are to be posted to foundation

| DIMENSION FORMAT | |
|------------------|-----------------|
| (interior) | |
| inside of wall | inside of wall |
| centre of wall | centre of wall |
| outside of wall | outside of wall |

COPYRIGHT
 These drawings are the exclusive property of SanMarc Homes Ltd. Any duplication in whole or in part is prohibited without written consent from SanMarc Homes Ltd.

SanMarc
 CUSTOM HOMES LTD.
 TEL: (250) 789-2033 FAX: (250) 789-0489
 ADDRESS:
 DRAWING NO.: 2020
 DRAWN BY: WES DUTKA
 JOB NO.: 2718
 SCALE:
 REVISIONS:
 AS NOTED

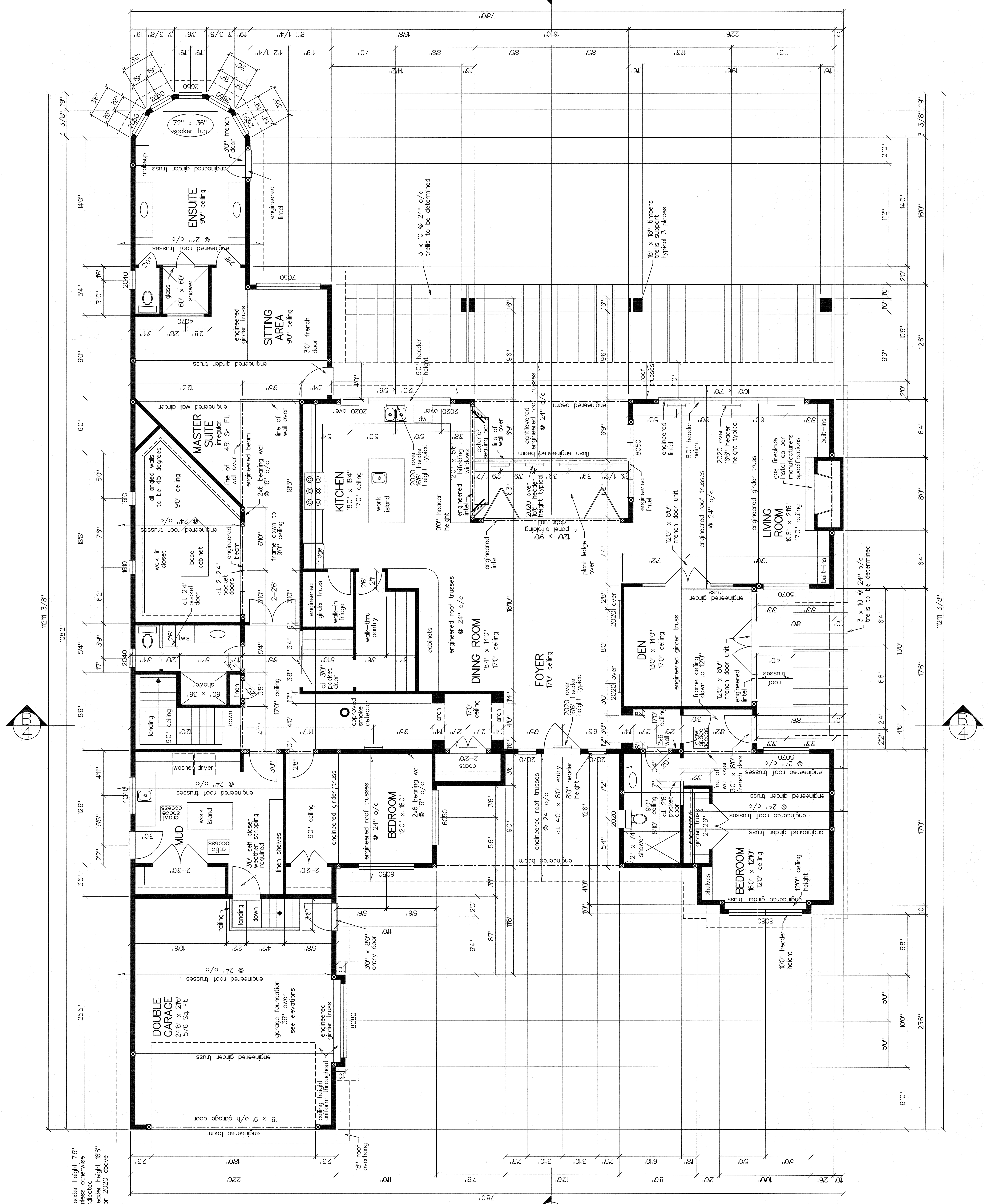

MAIN FLOOR PLAN scale = 1/4" = 1' 0"

4013 Sq. Ft.