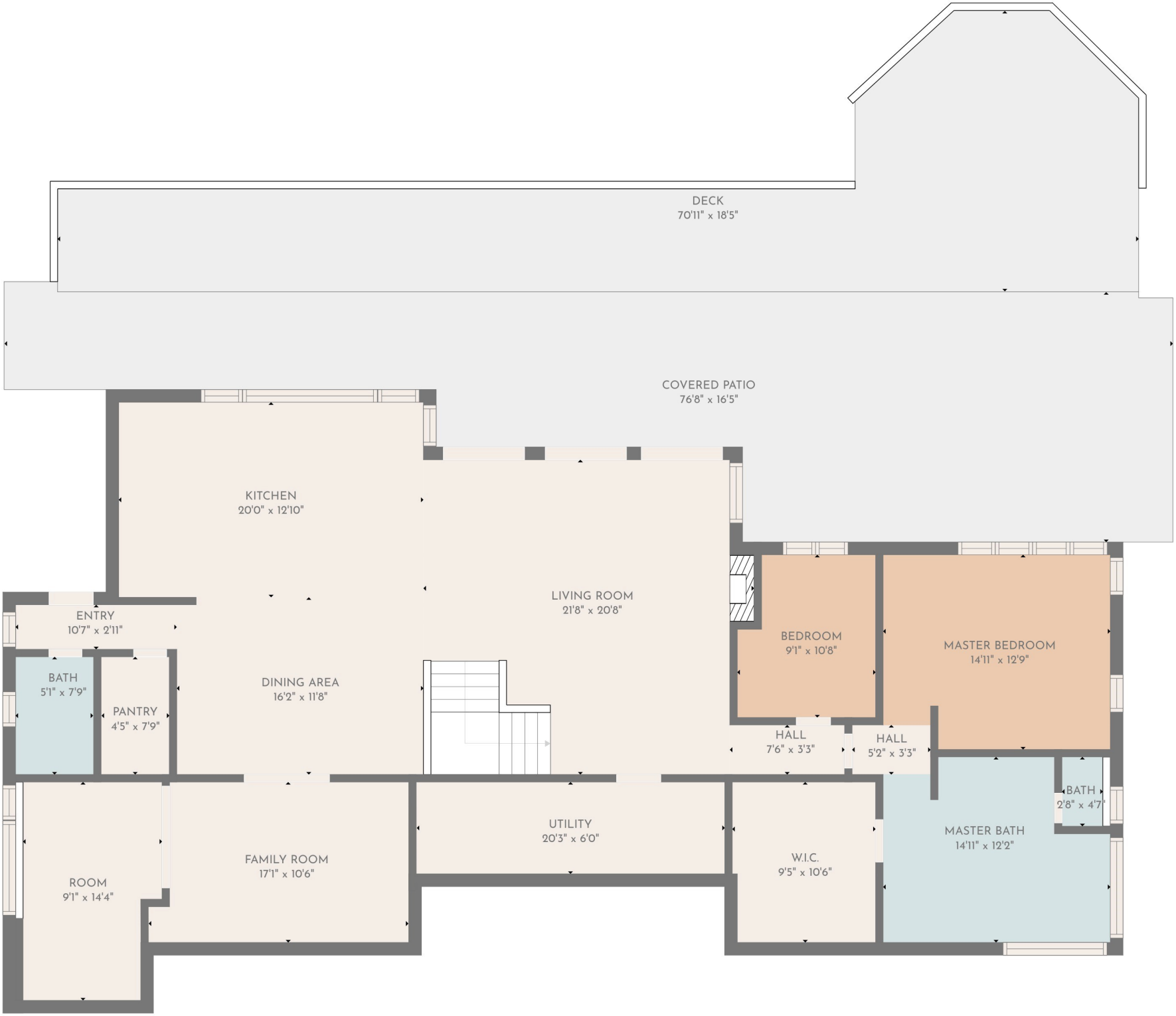
DECK
70'11" x 18'5"
COVERED PATIO
76'8" x 16'5"
KITCHEN
20'0" x 12'10"
LIVING ROOM
21'8" x 20'8"
ENTRY
10'7" x 2'11"
BATH
5'1" x 7'9"
PANTRY
4'5" x 7'9"
DINING AREA
16'2" x 11'8"
BEDROOM
9'1" x 10'8"
MASTER BEDROOM
14'11" x 12'9"
HALL
7'6" x 3'3"
HALL
5'2" x 3'3"
BATH
2'8" x 4'7"
MASTER BATH
14'11" x 12'2"
ROOM
9'1" x 14'4"
FAMILY ROOM
17'1" x 10'6"
UTILITY
20'3" x 6'0"
W.I.C.
9'5" x 10'6"